



Efficiency Unleashed:

Enhancing Workplace Productivity through Intelligent
Document Processing and Workforce Optimization

Spencer Fung

11 July 2023

OptixSolutions

AI R&D Company



Founded in **2010**



**Hong Kong HQ
Development Center**



**Sales Office in
Australia**



Core Technology

- ▶ **AI Optimization**
- ▶ **Machine Learning**
- ▶ **NLP, etc.**



A team of 20

- ▶ **PhDs**
- ▶ **Computer Scientists**
- ▶ **Software Engineers**

Self-developed AI Platforms

JACC

intrinsity

Machine Intelligence + Human Intelligence

Awards & Media



APAC CIO Outlook TOP 10
COGNITIVE
TECHNOLOGY CONSULTING/SERVICES COMPANIES - 2019

APAC CIO Outlook 25 MOST RECOMMENDED
ARTIFICIAL INTELLIGENCE
COMPANIES - 2017

DIGITIMES

CIO IT

Bloomberg

hket 經濟日報

TVB

Our AI Solutions

Intelligent Document Processing

Provide a practical and cost-effective way to automate document handling process

- AI OCR
- Translation & Summarization
- Classification & Clustering
- Entity Extraction
- Cross-Checking
- Cross-Referencing

intrinsity

Private and Confidential

Workforce Optimization

Drive operational efficiency through better resource allocation

- AI Rostering
- Auto-scheduling
- Dynamic Task Assignment
- Preference Learning
- Optimization
- Predictive Analytics

JACC



AI-powered Intelligent Document Processing NLP Analytics Solution



NLP Analytics Solution Overview

Automate complex and time-consuming document workflows

intrinsity

Data Source



OCR



Handwriting



WWW



Email



Excel



Word



PDF

NLP Analytics



Doc Classification

Classify free-text document into **single** or **multiple** categories

Features:

- Pre-defined Categories
- Support Structured and Unstructured documents
- Support Multi-Lingual (Eng/Chi)



Entity Extraction

Extract **key entity** from documents that interests to your business

Features:

- Able to extract **words, phrase, or passage** from documents
- Support Structured and Unstructured documents

Decision Intelligence



AI Recommendation

Predict the users' decision, and provide relevant suggestions based on the **Precedent Cases**

Features:

- Recommend **Approve** or **Reject** outcome
- Outcome **Reasoning**
- Outcome **Cross-checking**
- **Cross-Referencing** from historical records



Knowledge-base / Database



Natural Language Search
on related Precedent Cases

NLP Analytics Solution

Automate complex and time-consuming document workflows

intrinsity

Data Source



OCR



Handwriting



WWW



Email



Excel



Word



PDF

NLP Analytics



Doc Classification

Classify free-text document into **single** or **multiple** categories

Features:

- Pre-defined Categories
- Support Structured and Unstructured documents
- Support Multi-Lingual (Eng/Chi)



Entity Extraction

Extract **key entity** from documents that interests to your business

Features:

- Able to extract **words, phrase, or passage** from documents
- Support Structured and Unstructured documents

Decision Intelligence



AI Recommendation

Predict the users' decision, and provide relevant suggestions based on the **Precedent Cases**

Features:

- Recommend **Approve** or **Reject** outcome
- Outcome **Reasoning**
- Outcome **Cross-checking**
- **Cross-Referencing** from historical records



Knowledge-base / Database



Natural Language Search
on related Precedent Cases

NLP Analytics Solution

Automate complex and time-consuming document workflows

intrinsity

Data Source

OCR



NLP Analytics



Doc Classification

Classify free-text document into **single** or **multiple** categories

Features:

- Pre-defined Categories
- Support Structured and Unstructured documents
- Support Multi-Lingual (Eng/Chi)



Entity Extraction

Extract **key entity** from documents that interests to your business

Features:

- Able to extract **words, phrase, or passage** from documents
- Support Structured and Unstructured documents

Decision Intelligence



AI Recommendation

Predict the users' decision, and provide relevant suggestions based on the **Precedent Cases**

Features:

- Recommend **Approve** or **Reject** outcome
- Outcome **Reasoning**
- Outcome **Cross-checking**
- **Cross-Referencing** from historical records



Knowledge-base / Database



Natural Language Search
on related Precedent Cases

NLP Analytics Solution

Automate complex and time-consuming document workflows

intrinsity

Data Source

OCR



NLP Analytics



Doc Classification

Classify free-text document into **single** or **multiple** categories

Features:

- Pre-defined Categories
- Support Structured and Unstructured documents
- Support Multi-Lingual (Eng/Chi)



Entity Extraction

Extract **key entity** from documents that interests to your business

Features:

- Able to extract **words, phrase, or passage** from documents
- Support Structured and Unstructured documents

Decision Intelligence



AI Recommendation

Predict the users' decision, and provide relevant suggestions based on the **Precedent Cases**

Features:

- Recommend **Approve** or **Reject** outcome
- Outcome **Reasoning**
- Outcome **Cross-checking**
- **Cross-Referencing** from historical records



Knowledge-base / Database



Natural Language Search
on related Precedent Cases

NLP Analytics Solution

Automate complex and time-consuming document workflows

intrinsity

Data Source

OCR



NLP Analytics



Doc Classification

Classify free-text document into **single** or **multiple** categories

Features:

- Pre-defined Categories
- Support Structured and Unstructured documents
- Support Multi-Lingual (Eng/Chi)



Entity Extraction

Extract **key entity** from documents that interests to your business

Features:

- Able to extract **words, phrase, or passage** from documents
- Support Structured and Unstructured documents

Decision Intelligence



AI Recommendation

Predict the users' decision, and provide relevant suggestions based on the **Precedent Cases**

Features:

- Recommend **Approve** or **Reject** outcome
- Outcome **Reasoning**
- Outcome **Cross-checking**
- **Cross-Referencing** from historical records



Knowledge-base / Database



Natural Language Search
on related Precedent Cases

Relevant Use Cases



Enquiry/Complaint Triage
Automation



Legal Document
Analytics and Summarization



Report Pre-approval
and Cross-checking
Automation



News and Article
Summarization



Agreement Scrutinization
and Comparison



Knowledge Management
with Natural Language Search



Reimbursement Analytic
and Process Automation

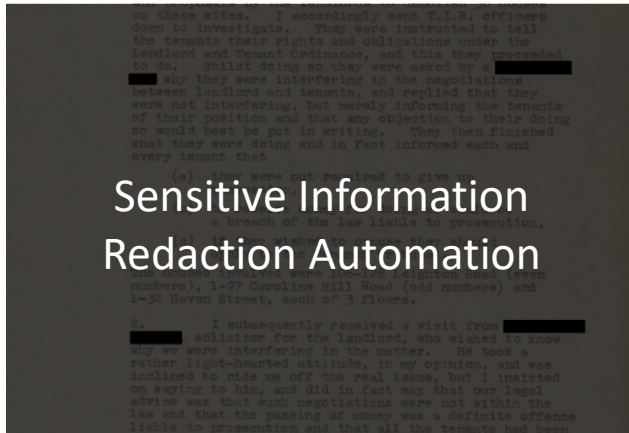

Sensitive Information
Redaction Automation

Hong Kong Property Developer

➤ Discover problems from a tremendous amount of document

Applications:



Text
Classification

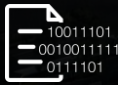

Entity
Extraction



Issues and challenges

- To process **over 1,500 “Request for Inspection and Survey Checks (RISC) form”** per month for each construction site.
- Checking and verification only by **manual sampling**
- **Incorrect endorsement** happens from time to time resulting in high cost to rectify

Solution

- Developed an **AI Pre-approval and cross-checking system** to automate the process
 - By employing **sentiment analysis** Identify quality issues captured in the RISC forms, and recommends outcome
 - Counter-check if a RISC form has been endorsed incorrectly and allow user to retain the model to increase the accuracy

Results and benefits

- Significantly improve the quality of processing RISC forms
- Identify potential problems form RISC forms
- Achieving **> 95% accuracy**

AI Recommendation - Auto Pre-Approval

The AI will recommend outcome based on past approval records

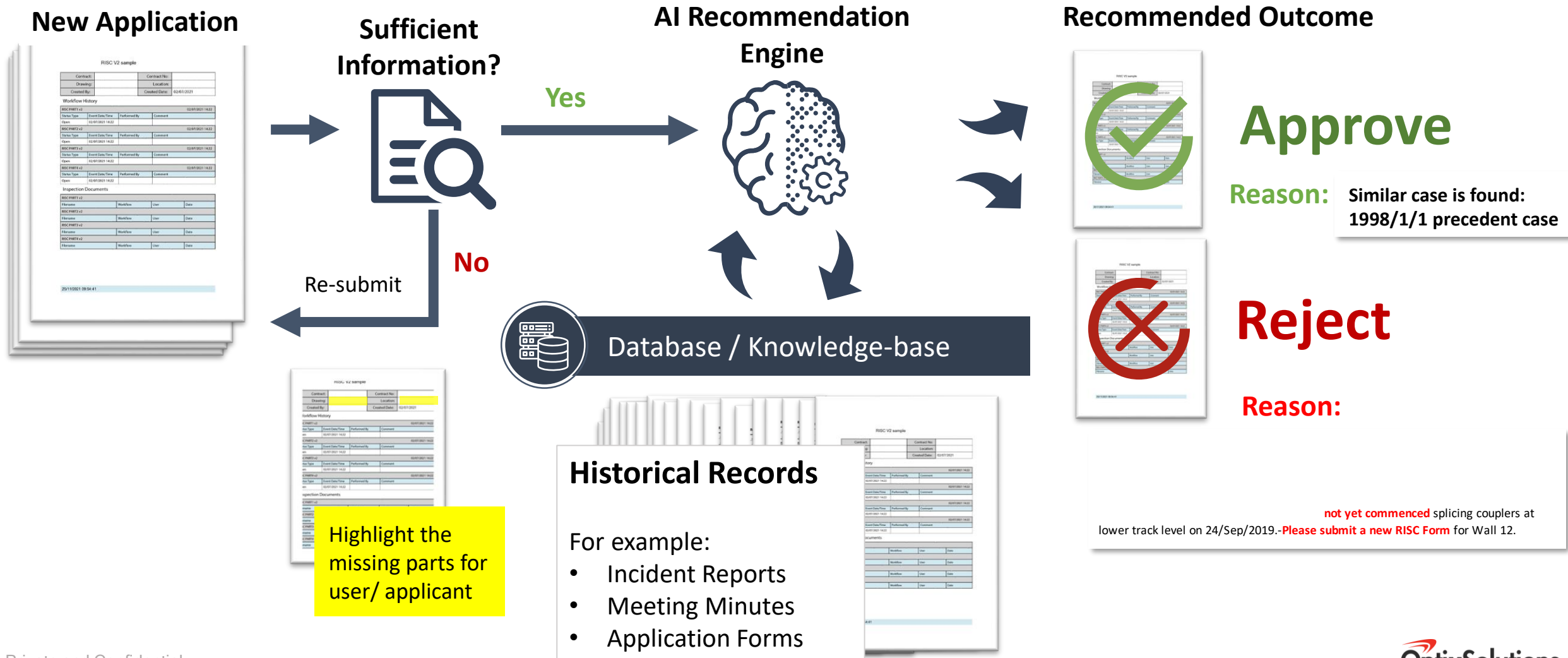

AI Recommendation - Cross-checker

The AI can be used to cross-check the outcome

Manual Processed Applications

RISC V2 sample

Contract#	Contract No.
Created By	Location
Created Date	02/01/2021

Workflow History

Doc#	Type	Event Date/Time	Performed By	Comment
RISC#001-02	Open	02/01/2021 14:22		
RISC#001-02	Open	02/01/2021 14:22		
RISC#001-02	Open	02/01/2021 14:22		
RISC#001-02	Open	02/01/2021 14:22		
RISC#001-02	Open	02/01/2021 14:22		
RISC#001-02	Open	02/01/2021 14:22		
RISC#001-02	Open	02/01/2021 14:22		
RISC#001-02	Open	02/01/2021 14:22		
RISC#001-02	Open	02/01/2021 14:22		
RISC#001-02	Open	02/01/2021 14:22		

Inspection Documents

Doc#	Type	Event Date/Time	Performed By	Comment
RISC#001-02	Open	02/01/2021 14:22		
RISC#001-02	Open	02/01/2021 14:22		
RISC#001-02	Open	02/01/2021 14:22		
RISC#001-02	Open	02/01/2021 14:22		
RISC#001-02	Open	02/01/2021 14:22		
RISC#001-02	Open	02/01/2021 14:22		
RISC#001-02	Open	02/01/2021 14:22		
RISC#001-02	Open	02/01/2021 14:22		
RISC#001-02	Open	02/01/2021 14:22		
RISC#001-02	Open	02/01/2021 14:22		

20190801 08:54:41

AI Recommendation as a Cross-Checker

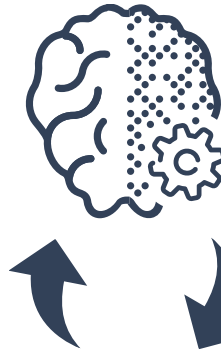

Database / Knowledge-base (KB)

Historical Records

For example:

- Incident Reports
- Meeting Minutes
- Application Forms

Recommended Outcome

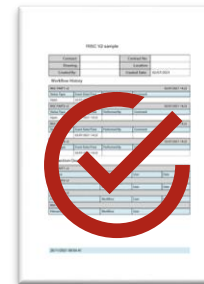

False Positive?

Cross-reference to past **Reject** cases in KB

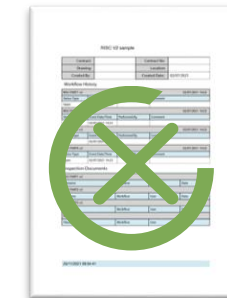

False Negative?

Cross-reference to past **Approved** cases in KB



Key Takeaways

NLP Analytics Solution

Auto Document
**Classification
& Extraction**

Auto Approval
for applications

Cross-Checking
for manual works

Auto Learning
for self-improvement

Cross-Referencing
for Precedent Cases

Tailor-made Solution
> 95% Accuracy



AI Workforce Optimization Solution

JACC

AI Workforce Optimization Solution

AI for Planning, Scheduling and Optimization

Demand Planning and Forecasting

Decision Automation
and Optimization

Workforce Visibility and Realtime
Operation Management

- An **award-winning** self-developed **AI Optimization** and **Machine Learning** engine
- For tackling complex **Planning**, **Scheduling** and **Rostering** operations
- **Predict operation demands** and provide the optimal suggestion within time limit
- Retain operational knowhow for **centralized** and **consistent** decisions at scale

JACC



AI Workforce Optimization Solution

Demand Planning and Forecasting

Decision Automation
and Optimization

Workforce Visibility and Realtime
Operation Management

Demand Forecasting

- **Predict** the future labor demand based on unique staffing policies of each organization
- Identify period with labor demand in advance and **plan ahead** for smooth operation
- Allow user to perform **What-if** scenario planning which enables users to review different scenarios for the demand (impact of extra demand) and supply (changes in supply)

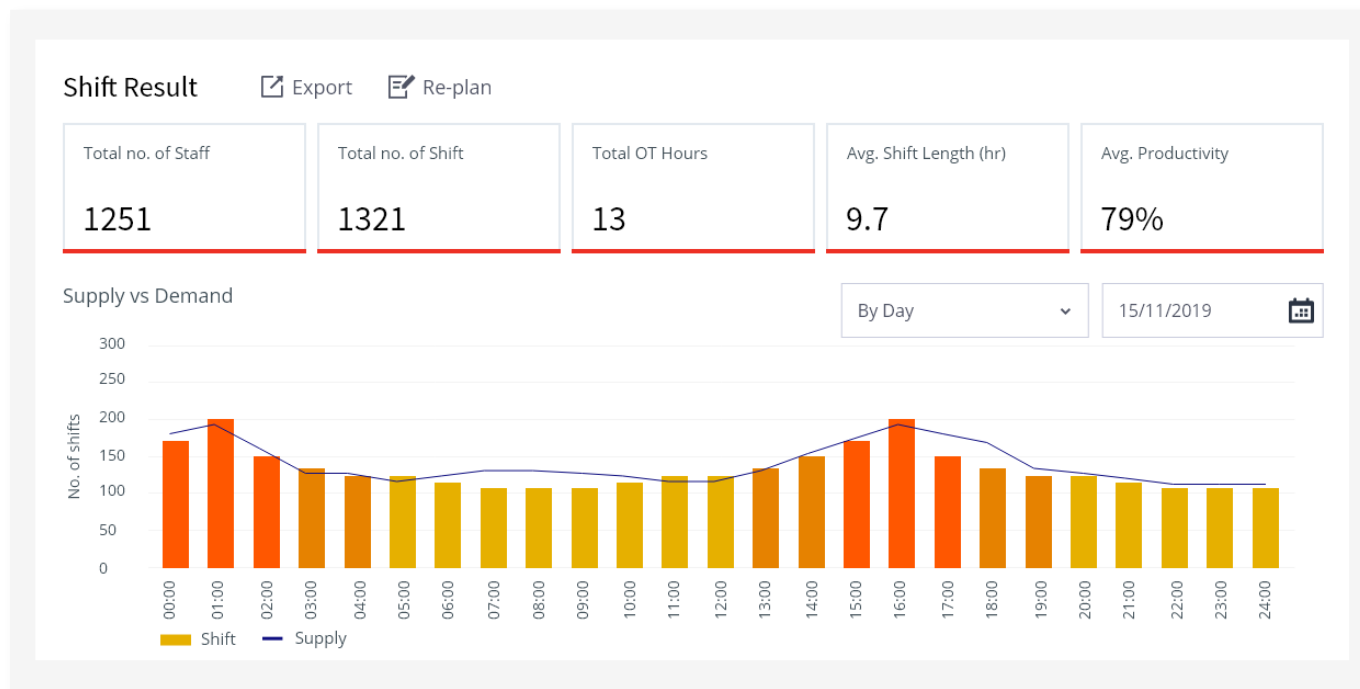

AI Workforce Optimization Solution

Demand Planning and Forecasting

Decision Automation
and Optimization

Workforce Visibility and Realtime
Operation Management

Staff Rostering

Auto-scheduling & Auto-assignment

Fill the shift demand automatically with the right staff

- Allow **pre-assignment** of leave and special tasks like **training**
- Auto-generate roster schedule which optimizes staff utilization based on **staff's skills, preference, and availability**
- Comply with **labor law** and **company policies**
- **Real-time sync** with employee self-service (ESS)

Schedule Changes & Changes Handling

Easily handle inevitable changes

- Able to handle different **types of changes** (e.g. leave request, swap request, temporary secondment to another shift, sudden changes in demand, etc.)
- **Re-schedule** the roster by AI or manually
- **Identify re-scheduling conflicts**, alert and help staff resolve the conflicts quickly

Staff	Feb 9	Mon, Feb 10	Tue, Feb 11	Wed, Feb 12	Thu, Feb 13	Fri, Feb 14
Staff A Staff A ID Admin	100_1.5a	1430-0100_1.5a A013	1430-0100_1.5a A013	DA	1430-0100_1.5a A013	DA
Staff B Staff B ID Worker		1430-0100_1.5a A013	1430-0100_1.5a A013	AL	1430-0100_1.5a A013	1430-0100_1.5a A013
Staff C Staff C ID Worker	100_1.5a	1430-0100_1.5a A010	1430-0100_1.5a A010		.5a	DA
Staff D Staff D ID Worker	100_1.5a	1430-0100_1.5a A010	1430-0100_1.5a A010		.5a	DA
Staff E Staff E ID Worker	100_1.5a	1430-0100_1.5a A013	1430-0100_1.5a A013		.5a	DA
Staff F Staff F ID Worker	100_1.5a	1430-0100_1.5a A012	1430-0100_1.5a A012		.5a	DA
Staff G Staff G ID Worker	100_1.5a	1430-0100_1.5a A013	1430-0100_1.5a A013		.5a	DA
Staff H Staff H ID Worker	100_1.5a	1430-0100_1.5a A013	1430-0100_1.5a A013		.5a	DA
Understaffing	.130	1130-2130	1130-2130			1130-2130

AI Workforce Optimization Solution

Demand Planning and Forecasting

Decision Automation
and Optimization

Workforce Visibility and Realtime
Operation Management

Task Assignment & Staff Performance Management

Auto-scheduling & Auto-assignment

Assign tasks to the right staff automatically on the day of operation

- Allow pre-assignment of tasks such as training, meeting, static task, etc.
- Auto-generate tasks based on client demand
- Auto-assign tasks to staff with the right staff skills, qualification, and availability to maximize resource utilization and efficiency
- Comply with the latest labor laws and company requirements such as fatigue and rest break rules
- Send task-related notifications to employees via mobile app
- Allow employees to request for task extension

Track and monitor employee performance

- Allow employees to **clock-in/out** using mobile
- Enable employers to **monitor** employees working hours and late arrival, early departure, and each task progress

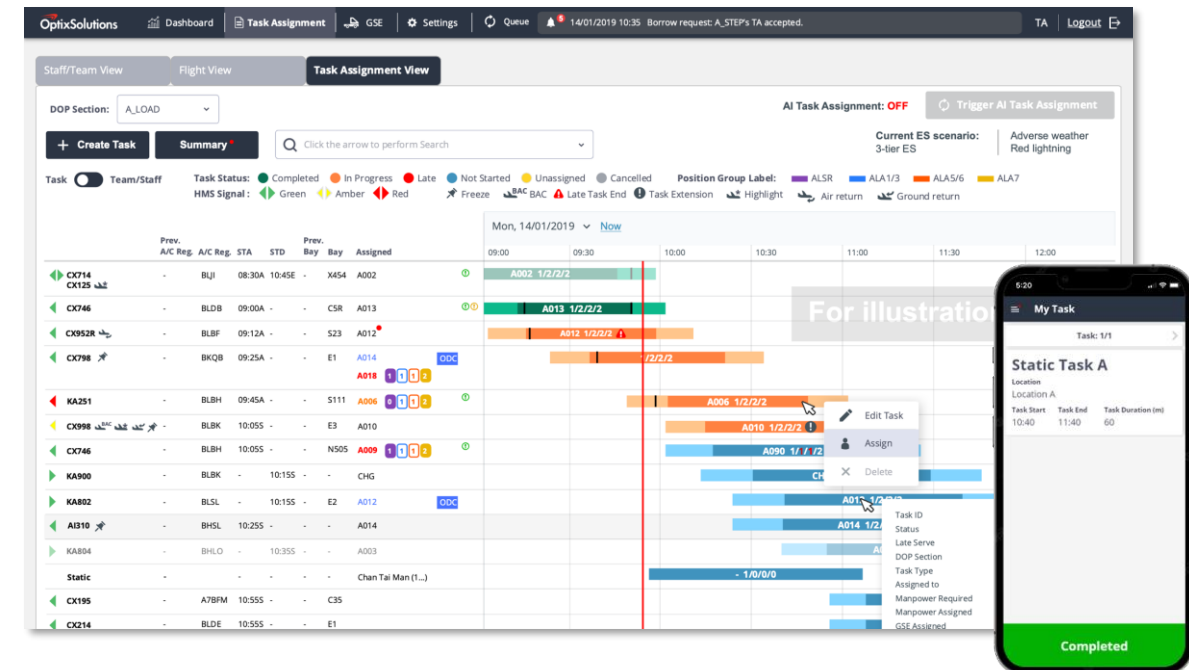

AI Workforce Optimization Solution

Demand Planning and Forecasting

Decision Automation
and Optimization

Workforce Visibility and Realtime
Operation Management

Task Assignment & Staff Performance Management

Real Time Track-and-Trace

Capture operation status in real-time

- Allow employees to record real-time data, which will be used in **real-time monitoring** as well as post-task analysis to improve transparency and efficiency
- Support task allocator to resolve disruption with real-time information
- Staff performance monitoring: **Skills** and **Punctuality**

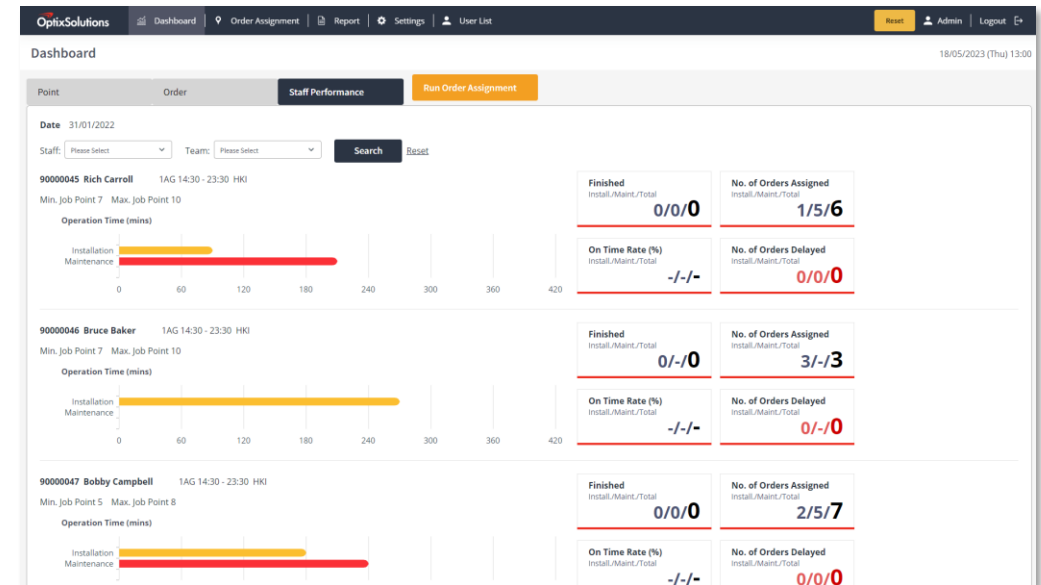
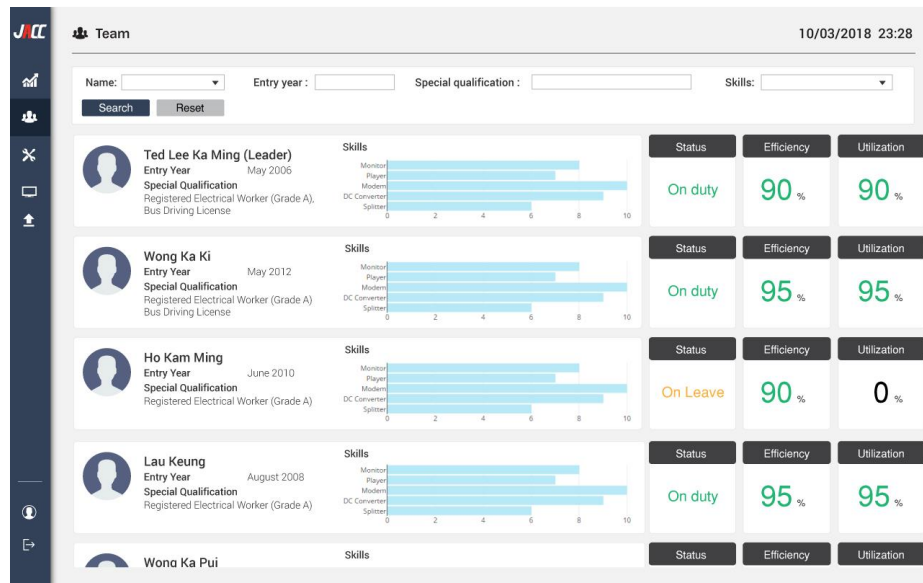

Broadband Company

➤ Optimize the field service operations



Issues and challenges

- High level of OT and outsource cost
- Unable to match staff skill with the service order requirements
- Management is invisible to the job assignment

Solution

- AI system for daily job assignment to staff with suitable skill
- Suggestions to daily service order sequence

Results and benefits

- **Automated Job Scheduling**
- **Re-scheduling upon disruption**
- **Reduce OT by 15%**
- **Reduce outsource cost by 18%**
- Improve utilization of staff
- Increase visibility of job assignment

AI Workforce Optimization Solution

Key Features Highlight

Shift Planning

- **Customizable Shift Planning Rules and Labor Laws**
- Dynamic Resource Forecasting for Manpower and Equipment
- Task-based Resource Allocation
- **What-if Analysis**
- Comprehensive Shift Plan Visualization
- Daily, Weekly, and Monthly Demand Graphs
- Task and Shift Management with Table and Gantt Chart
- Manual Shift Plan Adjustment
- Partial Task and Shift Freezing and Regeneration
- Shift Plan Reporting with Customizable Templates

Rostering

- Comprehensive Staff Management
- **Customizable Roster Planning Rules**
- Manual Roster Adjustment
- Pre-Defined Roster Patterns
- Task Pre-assignment
- Demand-Based Roster Generation
- Consideration of Pre-Defined Roster Patterns
- **Staff Training and Leave Application Consideration**
- Manual Adjustment with User-Friendly Functions
- **Validation and Rule Violation Checking**
- Comprehensive Roster Visualization
- Roster Reporting and Analysis
- Staff Performance Management
- Leave Management

Employee Self-service

- Employee Self-Service Portal
- Calendar and List Views
- **Attendance Management**
- Leave Management
- Training Management
- Shift Swap Requests
- Real-Time Notifications
- Responsive Web App
- Multilingual Support
- Roster Export
- **WhatsApp Integration**



**WE OPTIMIZE
YOUR BUSINESS
WITH AI!**

Thank you

Spencer Fung
sfung@optix.com.hk